

Memorial Overland Emigrant Trail

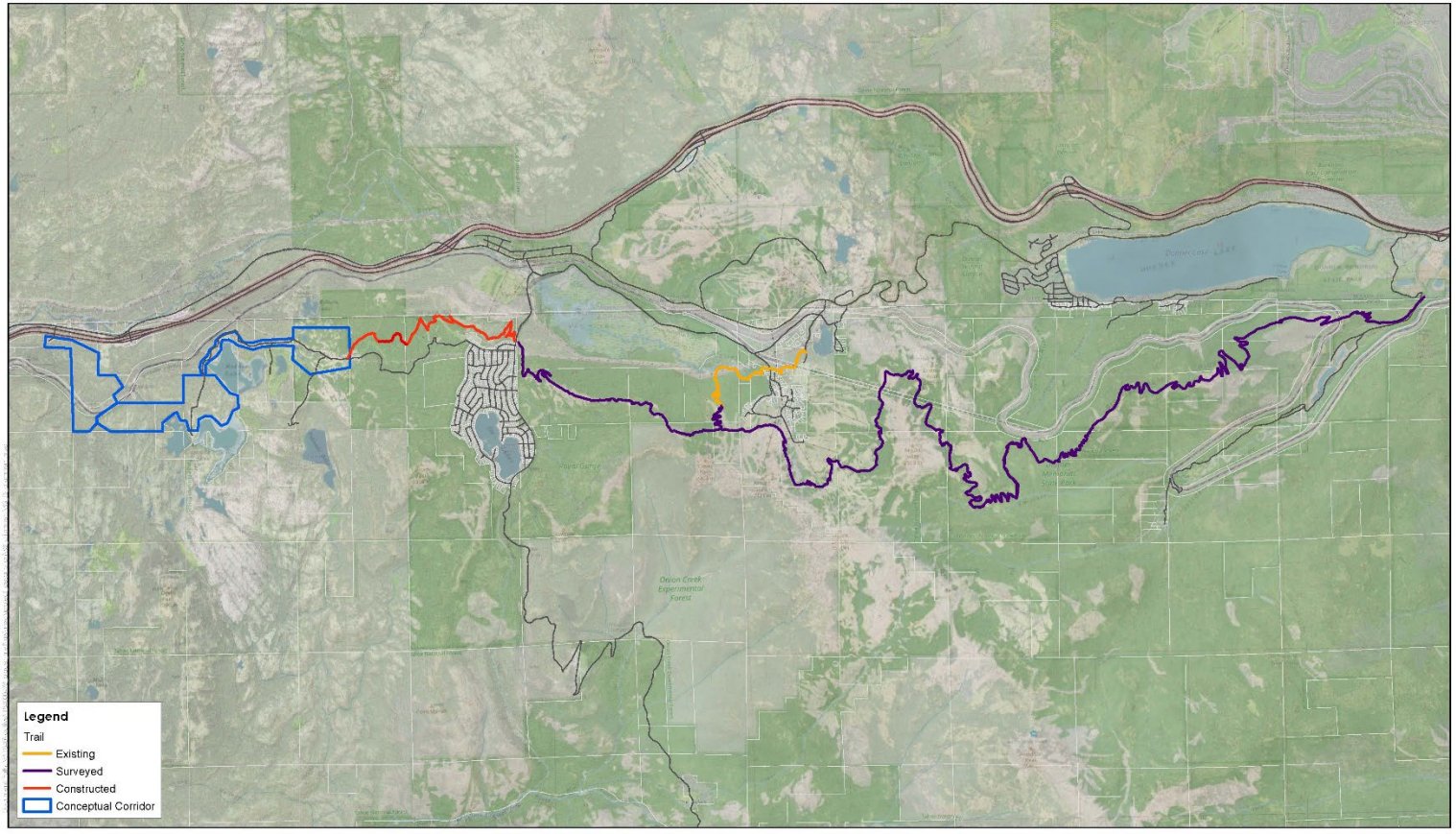

© 2014 Stantec Inc. All rights reserved. This document is the property of Stantec Inc. and is intended for the use of the client only. It is not to be distributed, copied, or reproduced in any form without the prior written consent of Stantec Inc.

Proposed Trail

Memorial Overland Emigrant Trail Project



Placer County Park & Trail Master Plan

LEGEND

- Major Highway
 - Local Road
 - Existing Regional Class 1 Trail (paved, separated from roadway)
 - Proposed Regional Class 1 Trail (paved, separated from roadway)
 - Existing Multi-Use Trail (natural surface)
 - Proposed Regional Multi-Use Trail (natural surface)
- Note: Use restrictions, such as bike and/or equestrian, are per agency administration
- Federal Land
 - State Recreation Areas
 - Conservation Areas
 - District/School Recreation Areas
 - Incorporated City Parks and Open Space
 - Placer County Parks and Open Space
 - Proposed Parks
 - Proposed Open Space

Note: Trails extending outside of Placer County are owned and managed by other agencies.

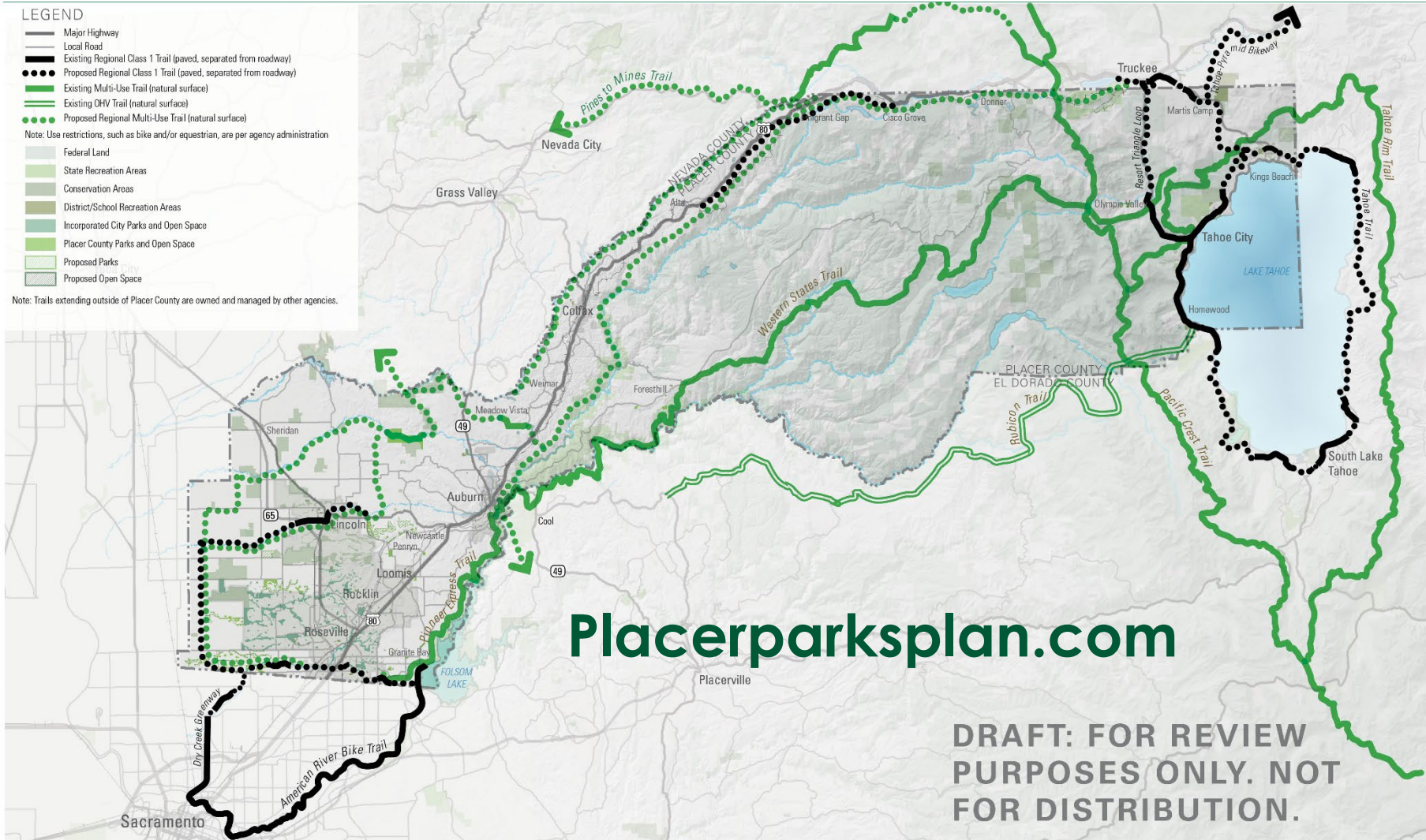

Placerparksplan.com

**DRAFT: FOR REVIEW
PURPOSES ONLY. NOT
FOR DISTRIBUTION.**

EAST PLACER COUNTY (TAHOE/DONNER): REGIONAL TRAILS MAP

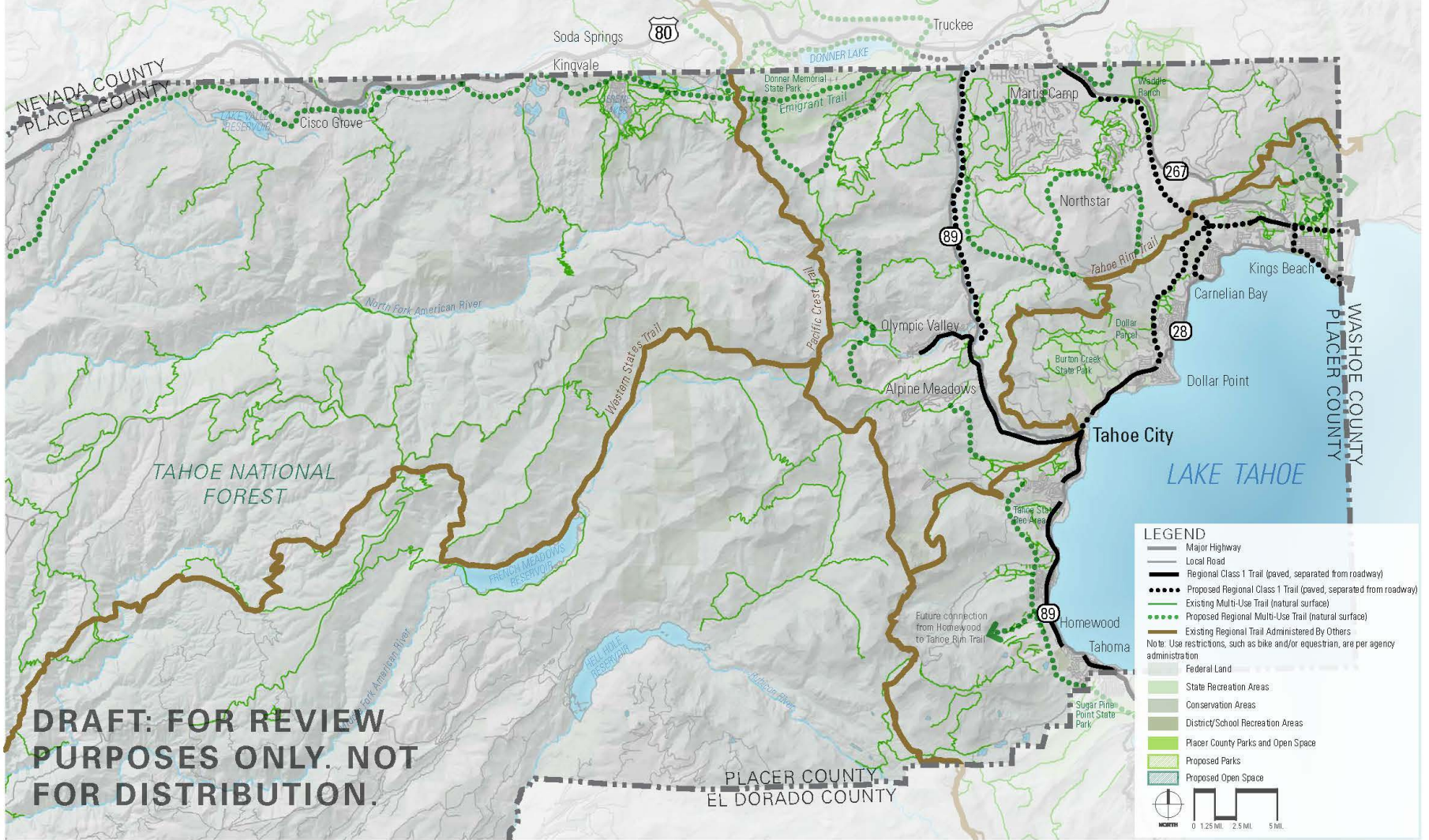

**DRAFT: FOR REVIEW
PURPOSES ONLY. NOT
FOR DISTRIBUTION.**





**Tourism Master Plan Grant Cycle
and
Donner Summit Grants**



FY 2021-22 Fall Cycle

FY 2021-22 Grant Cycle Timeline

Please note this schedule is tentative.

August 31, 2021	Application Release
October 14, 2021, at 5 p.m.	Complete project proposals due
October 19, 2021	Chair and Vice-Chair application review
October 28, 2021	CAP Committee grant application review
November 09, 2021	Applicant interviews
November 18, 2021	Committee Deliberation/Recommendation
December 16, 2021	CAP Committee recommendations to Placer County Board of Supervisors
January-February 2022	Placer County staff prepares grant agreements for approved projects

*Note - Projects approved for this grant cycle will not receive funding until after Placer County Board of Supervisors approval and execution of a grant agreement between Placer County and grantee.



north lake tahoe
Chamber | CVB | Resort Association



Donner Summit Grants

- Historic Donner Summit Gateway Welcome Sign & Visitor Kiosk - \$59,000
- Public Use and Recreation Master Plan for Donner Summit - \$107,511
- Trail & History Hub at Donner Summit Phase I & II - \$221,878
- Memorial Overland Emigrant Trail- \$745,000
- Donner Lake Rim Trail/Memorial Overland Emigrant Trail - \$250,00

